



**MANIPAL**  
ACADEMY of HIGHER EDUCATION  
(Institution of Eminence Deemed to be University)



Wishing you a very happy and  
prosperous New Year!

**2023**



Manipal Academy of Higher Education (MAHE), an Institution of Eminence Deemed to be University, is a self-financing higher educational institution that started its operations in 1953 by establishing the first self-financing medical college as Public Private collaboration model. Over the years various institutions have been added and finally, in June 1993, this group of institutions have been declared as a Deemed to be University by the Govt. of India. Its excellent track record in academics, infrastructure, and research contributions and its standing in the national and international rankings, culminated in it being declared as an Institution of Eminence Deemed to be University (IoE) by the Ministry of Education, Govt. of India, in October 2020.



**30 YEARS OF INNOVATION:** Within 10 years of operations of MAHE, University had good diversification with Health Sciences, Technology and Management institutes under its ambit. To have further visibility to MAHE and also to create impact on society, university think tank team deliberated for a few years, by involving internal and external experts. An outcome of this, is the genesis of Innovation Center in 2007, to promote innovation culture in the university. During the next 15 years, incubators, other supporting units and facilities were established to create a robust ecosystem for Innovation and Entrepreneurship at MAHE.

# UNIVERSITY ANTHEM



ओम्  
ओम्  
ओम्

शान्ता द्यौः शान्ता पृथिवी शान्तमिदमुर्वन्तरिक्षम् ।  
शान्ता उदन्वतीरापः शान्ता नः सन्त्वोषधीः ॥

शान्तानि पूर्वरूपाणि शान्तं नो अस्तु कृताकृतम् ।  
शान्तं भूतञ्च भव्यञ्च सर्वमेव शमस्तु नः ॥

इयं या परमेष्ठिः वाग्देवी ब्रह्म संशिता ।  
ययैव ससृजे घोरं तयैव शान्तिरस्तु नः ॥

इदं यत्परमेष्ठिनं मनोवाङ्ब्रह्मसंशितम् ।  
येनैव ससृजे घोरं तेनैव शान्तिरस्तु नः ॥

इमानि यानि पञ्चेन्द्रियाणि मनः षष्ठानि मे हृदिः  
ब्रह्मणा संशितानि ।  
यैरेव ससृजे घोरं तैरेव शान्तिरस्तु नः ॥

## MANIPAL'S ILLUSTRIOUS FOUNDER

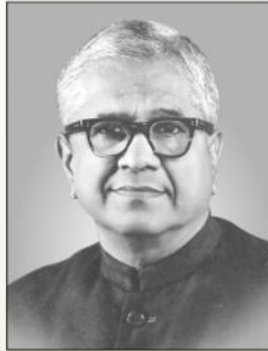

Manipal is a place born of one man's dream - Dr Tonse Madhav Ananth Pai. It is a testimony to the fact that no matter how big a dream, it can always turn into reality. The once barren hillock is now India's largest education township with more than 25 institutions of learning.

Manipal Academy of Higher Education is the result of the single-minded dedication of the founder Dr T M A Pai. It was his vision to see the bare hilltop of Manipal transformed into one of the premier centres of learning.

Manipal Academy of Higher Education was founded on one principle; one unshakeable belief - that it must make available the best of education to its students. The last six decades, have seen institutes at Manipal taking meticulous, small steps to build reservoirs of intellectual wealth and academic excellence.



Things beyond the reach of individual  
accomplishment become miraculously easy  
with collective effort



Padma Shri awardee Dr T M A Pai

# Vision, Mission and Values

## Vision

Global leadership in human development,  
excellence in education and healthcare

## Mission

Be the most preferred choice of students, faculty and  
industry. Be in the top 10 in every discipline of education,  
health sciences, engineering and management

## Values

Team Work, Execution with Passion,  
Humane Touch, Quality, Transparency, Integrity





**MANIPAL**  
ACADEMY of HIGHER EDUCATION  
*(Institution of Eminence Deemed to be University)*

## January 2023

SUN	1	8	15	22	29
MON	2	9	16	23	30
TUE	3	10	17	24	31
WED	4	11	18	25	
THU	5	12	19	26 Republic Day	
FRI	6	13	20	27	
SAT	7	14	21 Third Saturday	28	



Manipal Academy of Higher Education (MAHE) has a strong legacy of producing successful entrepreneurs, it would continue to encourage budding innovators and entrepreneurs in all its campuses.

MAHE announced 2022 as a year of innovation and entrepreneurship.

# Metamorphosis of Manipal





**MANIPAL**  
ACADEMY of HIGHER EDUCATION  
(Institution of Eminence Deemed to be University)

February **2023**

SUN		5	12	19	26
MON		6	13	20	27
TUE		7	14	21	28
WED	1	8	15	22	
THU	2	9	16	23	
FRI	3	10	17	24	
SAT	4	11	18	25	
					Third Saturday



Alumni Relations MAHE aims to have a very strong and engaged group of Manipal Alumni globally. In order to achieve this goal and develop a mutually beneficial relationship between alumni and alma mater; we have a theme to **CONNECT, INSPIRE & SUPPORT.**



# MAHE – A SNAPSHOT

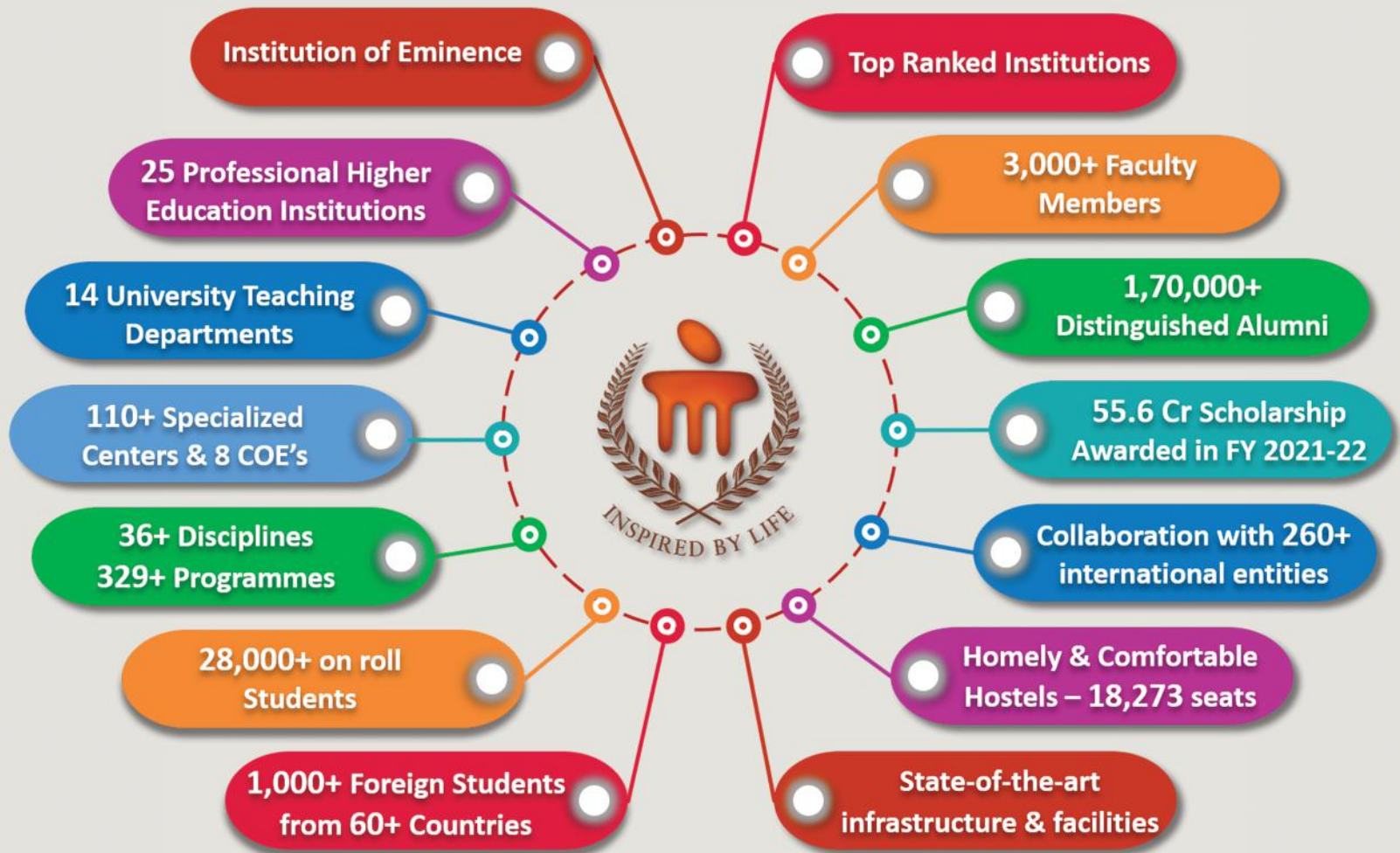





**MANIPAL**  
ACADEMY of HIGHER EDUCATION  
(Institution of Eminence Deemed to be University)

March **2023**

SUN		5	12	19	26
MON		6	13	20	27
TUE		7	14	21	28
WED	1	8	15	22	29
THU	2	9	16	23	30
FRI	3	10	17	24	31
SAT	4	11	18	25	
					Third Saturday



Innovation Centre at MAHE has excellent facilities in the form of Maker's space, co-working space, Apple Lab, Wood Working space, Apple Design Studio, start-up space for transforming ideas to valuable prototypes. It is one place stop where Ideas can speak and students experience Innovation.

# MAHE Awards / Ranking



**Ministry of Education**  
Government of India

October 14, 2020

Ministry of Education, Govt. of India notified MAHE as an  
**“INSTITUTION OF EMINENCE Deemed to be University”**

**NAAC**  
NATIONAL ASSESSMENT AND  
ACCREDITATION COUNCIL



2022



**RANKINGS / MAHE, Manipal - 7**



**WORLD  
UNIVERSITY  
RANKINGS**

2023

**751 - 800**

World University Rankings

**215**

Asian University Rankings

**19**

India University Rankings

World University Rankings  
(by subject)

Pharmacy **101 - 150**

Medical **301 - 350**

Bio Science **551 - 600**



**351 - 400**

Asia University Rankings  
Young University Rankings  
Emerging Economies  
Rankings

World University Rankings  
(by subject)

Clinical & Health **151 - 175**

Computer Science **801+**

Engineering **801 - 1000**

Life Sciences **601 - 800**

Physical Sciences **801 - 1000**





**MANIPAL**  
ACADEMY of HIGHER EDUCATION  
(Institution of Eminence Deemed to be University)

April **2023**

SUN	30	2	9	16	23
MON		3	10	17	24
TUE		4	11	18	25
WED		5	12	19	26
THU		6	13	20	27
FRI		7 Good Friday	14	21	28
SAT	1	8	15 Third Saturday	22 Ramzan	29



Manipal-Government of Karnataka Bioincubator (K-tech):  
Bioincubator with cutting edge incubation facilities,  
infrastructure and resources, that translates  
innovative ideas into technology-based Startups.



# Accreditations and Certifications





**MANIPAL**  
ACADEMY of HIGHER EDUCATION  
(Institution of Eminence Deemed to be University)

May **2023**

SUN		7	14	21	28
MON	1 May Day	8	15	22	29
TUE	2	9	16	23	30
WED	3	10	17	24	31
THU	4	11	18	25	
FRI	5	12	19	26	
SAT	6	13	20 Third Saturday	27	



Manipal-Government of  
Karnataka Bioincubator (BioNEST):  
A Hub for Biotech, BioMedical & Biopharma innovations  
supported by DBT-BIRAC that Escalating Innovative  
Ideas into Business.

# Five Pillars of MAHE as an IoE

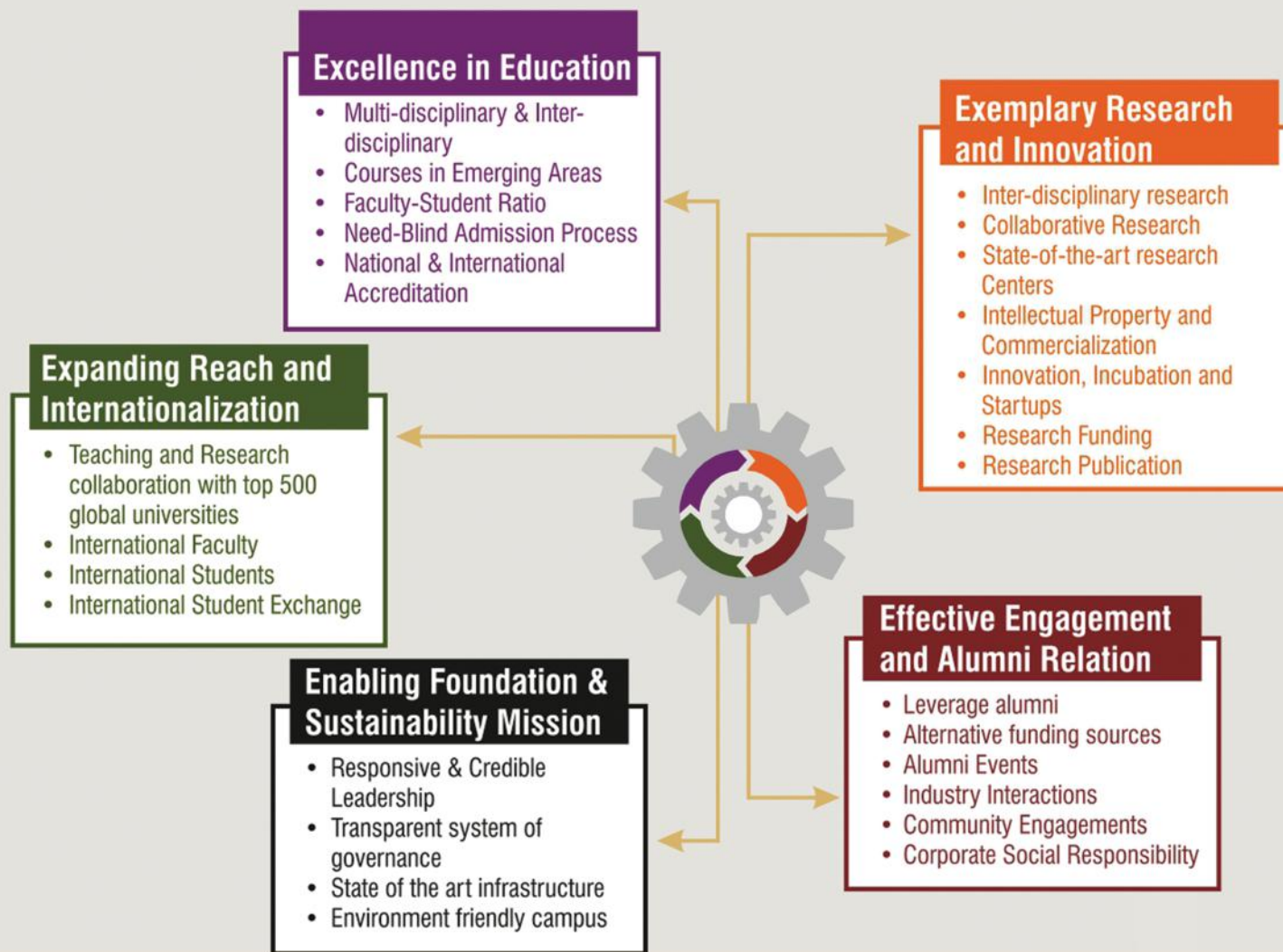





**MANIPAL**  
ACADEMY of HIGHER EDUCATION  
(Institution of Eminence Deemed to be University)

June **2023**

SUN		4	11	18	25
MON		5	12	19	26
TUE		6	13	20	27
WED		7	14	21	28
THU	1	8	15	22	29
FRI	2	9	16	23	30
SAT	3	10	17	24	

Third Saturday



The Idea Café is designed inside the state-of-art indoor sports facility called Marena at MAHE to encourage students from different institutions to network, form interdisciplinary teams, share challenges and Ideate on complex problems.

# Excellence in Education

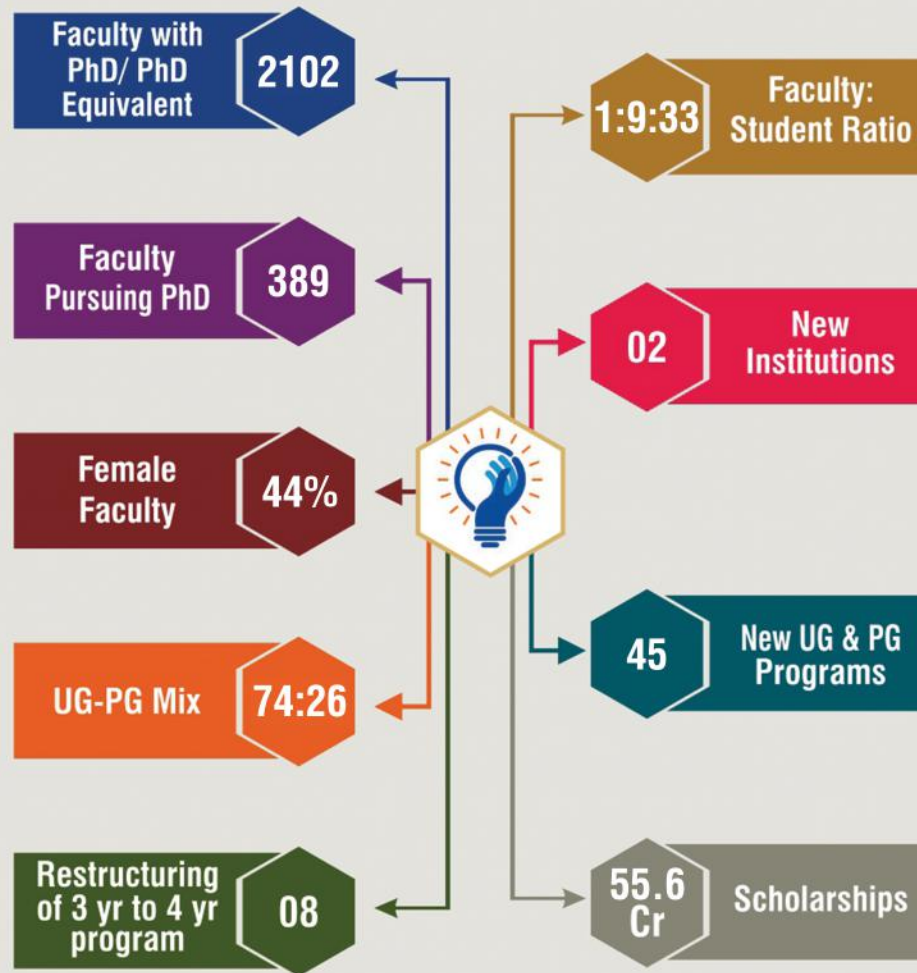



**MANIPAL**  
ACADEMY of HIGHER EDUCATION  
(Institution of Eminence Deemed to be University)

July **2023**

SUN	30	2	9	16	23
MON	31	3	10	17	24
TUE		4	11	18	25
WED		5	12	19	26
THU		6	13	20	27
FRI		7	14	21	28
SAT	1	8	15	22	29
		Third Saturday			



Manipal Entrepreneurship Summit (MES)

Manipal Academy of Higher Education has always encouraged the spirit of entrepreneurship. Our students can see the example of our very own founder T. M. A Pai to understand the power of entrepreneurial capability.



# Exemplary Research and Innovations

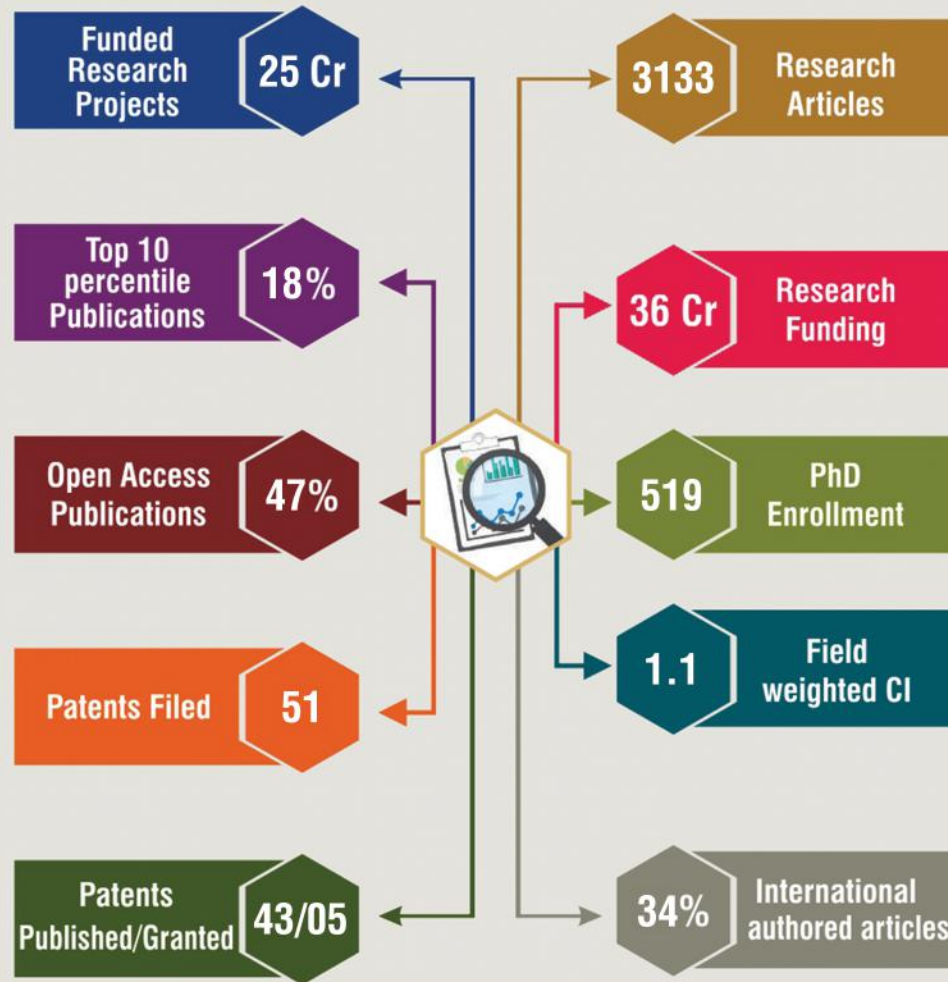



**MANIPAL**  
ACADEMY of HIGHER EDUCATION  
(Institution of Eminence Deemed to be University)

August **2023**

SUN		6	13	20	27
MON		7	14	21	28
TUE	1	8	15 Independence Day	22	29
WED	2	9	16	23	30
THU	3	10	17	24	31
FRI	4	11	18	25	
SAT	5	12	19 Third Saturday	26	



Center for Social Entrepreneurship:  
To create awareness about Social Entrepreneurship,  
To support business start- ups, To educate  
young minds in the area of Social entrepreneurship.

## Expanding Reach and Internationalization







**MANIPAL**  
ACADEMY of HIGHER EDUCATION  
(Institution of Eminence Deemed to be University)

September **2023**

SUN		3	10	17	24
MON		4	11	18	25
TUE		5	12	19	26
			Sri Ganesh Chaturthi		
WED		6	13	20	27
THU		7	14	21	28
		Sri Krishna Janmastami			
FRI	1	8	15	22	29
SAT	2	9	16	23	30
		Third Saturday			



Research has always been an area of paramount importance to MAHE. The importance increased tremendously after obtaining the deemed university status. There has been a dramatic rise in the publications, doctoral degree awards and grants awarded by funding agencies since then.

# Effective Engagement and Alumni Relations

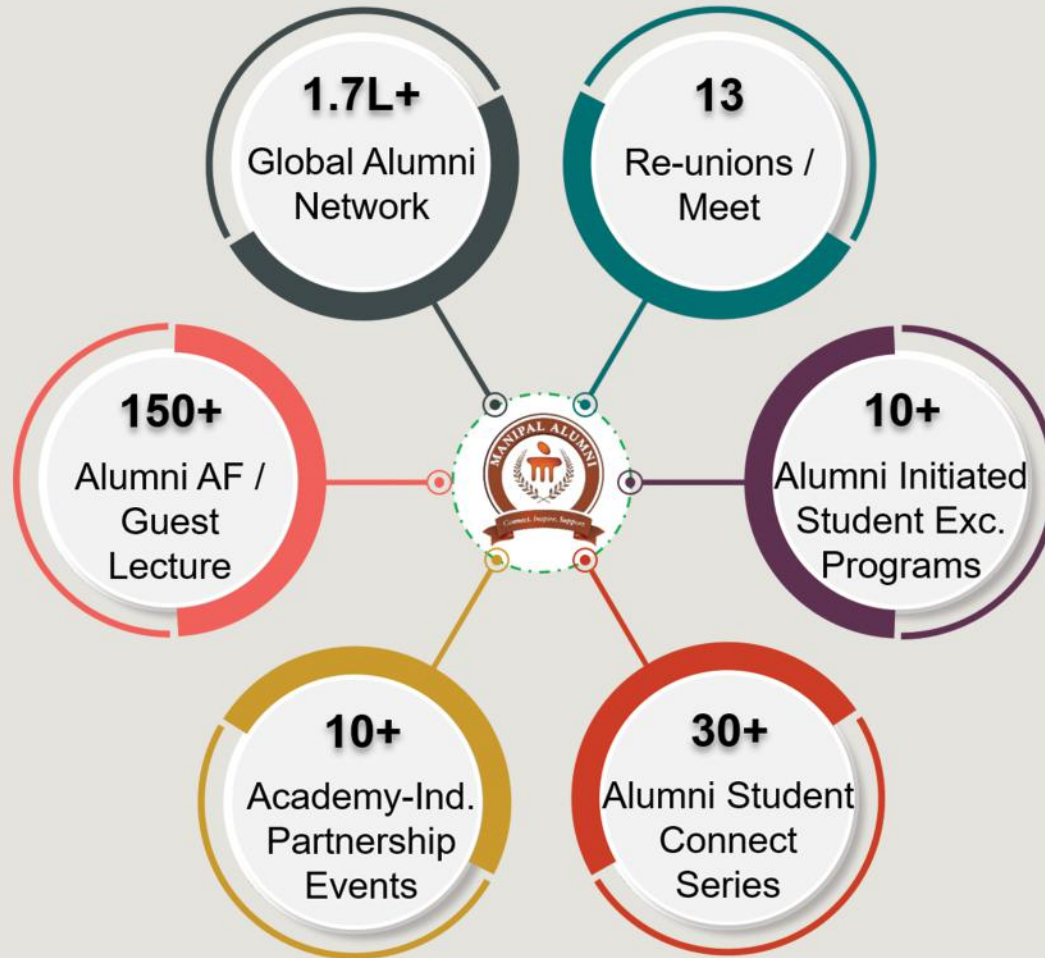

**THEWEEK**



**MANIPAL**  
ACADEMY of HIGHER EDUCATION  
(Institution of Eminence Deemed to be University)

October **2023**

SUN	1	8	15	22	29
MON	2 Gandhi Jayanthi	9	16	23	30
TUE	3	10	17	24 Vijaya Dashami	31
WED	4	11	18	25	
THU	5	12	19	26	
FRI	6	13	20	27	
SAT	7	14	21 Third Saturday	28	



MCBR - Clean Room



Trace Element Analysis facility



MIRM - Central facility for Ph.D.



Real Time PCR & Imaging System



Flow Cytometer & Lyophilizer



Serology Laboratory, MIV



Research at MAHE:  
Bolstering scientific progress and targeting societal needs.



## Enabling Foundation (New Projects)



Architecture Block



Bengaluru Campus



MTMC - Academic Block



Super Specialty Block



WGSMA Admin Block



Dr TMA Pai Hospital Annex, Karkala



MIT Tech Shop



Central Lab, Mangaluru

**THEWEEK**

MAHE has been ranked **#7** in the category Multidisciplinary Universities (All India) by THE WEEK Hansa Research Survey 2022



**MANIPAL**  
ACADEMY of HIGHER EDUCATION  
(Institution of Eminence Deemed to be University)

November **2023**

SUN		5	12	19	26
MON		6	13 Deepavali	20	27
TUE		7	14	21	28
WED	1 Kannada Rajyotsava	8	15	22	29
THU	2	9	16	23	30
FRI	3	10	17	24	
SAT	4	11	18 Third Saturday	25	



Manipal Centre for Biotherapeutic Research (MCBR):  
Dedicated Research centre to develop new  
biotherapeutics products with industry collaboration.

# Faculties

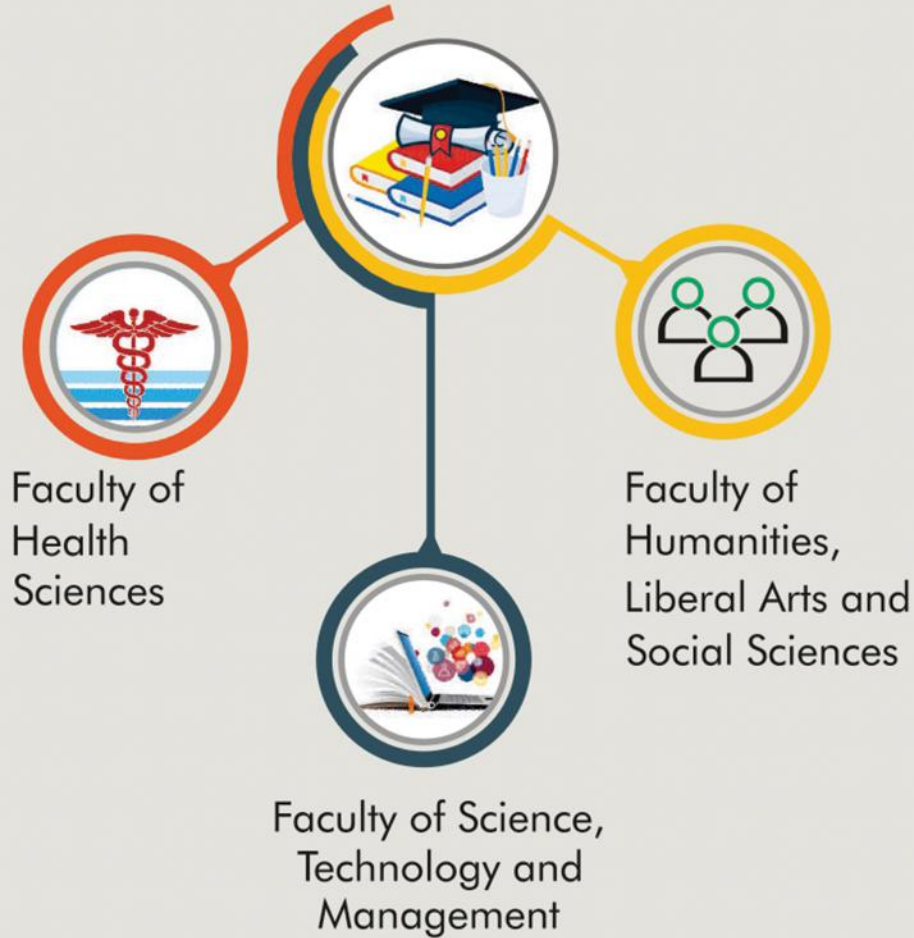

**Outlook**

MAHE has been ranked **#1** top deemed to be University in India by Outlook- ICARE 2022





**MANIPAL**  
ACADEMY of HIGHER EDUCATION  
*(Institution of Eminence Deemed to be University)*

## December 2023

SUN	31	3	10	17	24
MON		4	11	18	25 Christmas
TUE		5	12	19	26
WED		6	13	20	27
THU		7	14	21	28
FRI	1	8	15	22	29
SAT	2	9	16 Third Saturday	23	30



MAHE Research Park:  
Translation Research and Common Instrumentation  
Facility in a state-of-the-art new Research Park.

# Sustainability Mission

Greenest suburban  
University campus in India-  
UIGM Ranking 2021

33% of the land has developed  
into gardens, parks & lawns  
using treated water

700 Kilograms of thermocol  
recycled

60% of energy used on campus  
is from a green source

70% of waste generated on  
campus was diverted  
from landfills

100% hot water requirement  
for hostels through solar  
hot water systems

100% waste water recycled  
for reuse in landscape

700 trees saved from being  
felled by using exam pads



# 2 in India

# 47 Globally Sub Urban Category

